

---

# Annexure L

## SITE ACCESS SCHEDULE

(Clause 1.1 and 2.1 of annexure A)

### 1. PREAMBLE

This annexure does not limit the Company's obligations, or limitations in relation to the M5 West Widening Site, set out elsewhere in the M5 West Widening Deed, including clause 2.14 of annexure A to the M5 West Widening Deed.

### 2. EXPLANATION OF THE COLUMNS OF THE SCHEDULE

This annexure includes a schedule comprising 8 columns (**Schedule**) as follows:

**No.** is a cross reference to a parcel of land shown on the Site Drawings. Each parcel of land is designated with an individual "No.", for example:

**No. 1** falling under the heading Plan – M5WW\_DEEDOC\_1 is the parcel of land indicated as "1" on the sheet of the Site Drawing labelled "Plan – M5WW\_DEEDOC\_1"

**Land** is the registered lot number and deposited plan number of the parcel of land referred to in the "No." column of the Schedule (where applicable).

**Title Ref** is the folio identifier in respect of the parcel of land referred to in the "No." column of the Schedule (where applicable).

**Location** is the street address or approximate location of the parcel of land referred to in the "No." column of the Schedule. In the event of any inconsistency between the "Location" column of the Schedule and the Site Drawings, the Site Drawings will prevail.

**Approx Area (m2)** is the approximate area of the parcel of land referred to in the "No." column of the Schedule. In the event of any inconsistency between the "Approximate Area" column of the Schedule and the Site Drawings, the Site Drawings will prevail.

**Earliest Access Date** is the earliest date on which RMS will give the Company access to the parcel of land referred to in the "No." column of the Schedule and must be read in conjunction with clauses 2.1 and 2.7 of annexure A to the M5 West Widening Deed and the "Conditions of Access" column of the Schedule.

**Extent of Work** specifies the nature of the M5 West Widening Works or M5 West Widening Temporary Works which may be carried out in each parcel of land referred to in the "No." Column of the Schedule.

#### **Conditions of Access:**

- (a) contains a cross reference to a document (which may be listed in Attachment 1 to this annexure or may be a M5 West Widening Project Document) which includes terms and conditions;
- (b) specifies the actual terms and conditions; or
- (c) specifies no further terms and conditions to those referred to in clause 1 and clause 3 of this annexure,

---

with which the Company must comply in addition to the terms and conditions set out in clause 1 and clause 3 of this annexure, in respect of the use and occupation of the relevant parcel of land referred to in the "No." column of the Schedule.

**3. GENERAL TERMS AND CONDITIONS OF ACCESS**

- (a) The contents of the "Conditions of Access" column of the Schedule do not limit the Company's obligations to comply with the Environmental Documents and the M5 West Widening Project Documents.
- (b) Any conditions set out or referred to in the Scope of Works and Technical Criteria that apply in respect of the M5 West Widening Site or the Temporary Areas are deemed to be included in the "Conditions of Access" column of the Schedule where relevant with respect to any parcel of land.
- (c) The Company's obligations under section 6 of the Scope of Works and Technical Criteria are deemed to be included in the "Conditions of Access" column of the Schedule where relevant with respect to any parcel of land.
- (d) If RMS becomes aware after the date of the M5 West Widening Deed of any specific conditions of access that apply with respect to any parcel of land which are not included (or deemed to be included) in the "Conditions of Access" column of the Schedule as at the date of the M5 West Widening Deed, RMS will give the Company a written notice:
  - (i) specifying the cross reference of the "No." column of the Schedule with respect to the relevant parcel of land to which such conditions are to apply; and
  - (ii) specifying the additional terms and conditions of access which will apply in respect of that parcel of land,and, effective from the date of that notice, the "Conditions of Access" column in the Schedule in respect of the relevant parcel of land referred to in the notice will be deemed to incorporate those additional terms and conditions of access.
- (e) The Company must give RMS a notice in writing if the Company considers (acting reasonably) that a notice referred to in paragraph (d) imposes obligations, requirements or constraints upon the Company which:
  - (i) could not reasonably have been foreseen by the Company at the date of the M5 West Widening Deed; and
  - (ii) are, in a non-trivial way, additional to the Company's obligations, requirements or constraints under this Annexure (including under section 6 of the Scope of Works and Technical Criteria), **(Additional Obligations)**.
- (f) A notice under paragraph (e) must:
  - (i) be given within 10 Business Days of RMS issuing a notice under paragraph (d);
  - (ii) state that it is a notice under paragraph 3(e) of this annexure;
  - (iii) specify full details of those obligations, requirements or constraints which the Company considers to be Additional Obligations;

- 
- (iv) specify the reasons why the Company considers those obligations, requirements or constraints to be Additional Obligations (by reference to relevant clauses of the M5 West Widening Deed including sections of the Scope of Works and Technical Criteria or other M5 West Widening Project Documents (if applicable));
  - (v) request that RMS requires the Company to carry out such Additional Obligations as a Change in accordance with clause 8 of annexure A to the M5 West Widening Deed; and
  - (vi) contain the information specified in clause 8.1(a)(ii) of annexure A to the M5 West Widening Deed.
- (g) If:
- (i) in RMS' reasonable opinion, having regard to a notice issued by the Company under paragraph (e), the subject of that notice does not impose Additional Obligations; or
  - (ii) the Company does not issue a notice under paragraph (e) meeting all of the requirements of paragraph (f),
- the Company:
- (iii) must carry out the Company's Work on the relevant parcel in accordance with the additional terms and conditions of access in the notice referred to in paragraph (d); and
  - (iv) will not be entitled to make, and must not make, any Claim against RMS in respect of that notice.
- (h) If, having regard to a notice issued by the Company under paragraph (e), the relevant notice referred to in paragraph (d) does impose Additional Obligations on the Company, RMS will give the Company a notice under clause 8.1(a)(iii)(A) or 8.1(a)(iii)(B) of annexure A to the M5 West Widening Deed within 15 Business Days of receipt of the Company's notice under paragraph 3(e).

#### 4. DEFINITIONS

Words and expressions not defined in this annexure will have the same meaning as the words and expressions defined in the M5 West Widening Deed, except to the extent to which the context otherwise requires, and:

**Motorway Bridge Works** means the work described in Section 2.3.2(b)(vii) of the Scope of Works and Technical Criteria.

**Off-Motorway CCTV Construction** means the CCTV work described in Appendix 47 of the Scope of Works and Technical Criteria.

**Off-Motorway VMS Construction** means the VMS work described in Appendix 47 of the Scope of Works and Technical Criteria.

**Site Drawings** means the drawings and plans specified in Attachment 1 to this annexure.

**M5 West Widening – Site Access Schedule**

**Part 1 - Land for M5 West Widening Works**

No	Land	Title Ref	Location	Approx Area (m2)	Earliest Access Date	Extent Of Work	Conditions of Access
Queens Street Bridge Works							
1	-	-	Public Road Queen Street – beneath M5 Motorway, Revesby 2212	14.2	6 months after the Satisfaction Date	Motorway Bridge Works	Access is limited to the area shown on RMS Sketch Plan SR 439
Nuwarra Road Bridge Works							
1	-	-	Public Road Nuwarra Road – beneath M5 Motorway, Moorebank 2170	25	6 months after the Satisfaction Date	Motorway Bridge Works	Access is limited to the area shown on RMS Sketch Plan SR 438



## M5 West Widening – Site Access Schedule

### Part 2 - Land for Temporary Works

No	Land	Title Ref	Location	Approx Area (m2)	Earliest Access Date	Extent Of Work	Conditions of Access
Bridge Works							
1	-	-	Public Road Queen Street – beneath M5 Motorway, Revesby 2212	3250	6 months after the Satisfaction Date	Motorway Bridge Works	Access is limited to the area shown on RMS Sketch Plan 6005 026 SS 4007
2	-	-	Public Road Nuwarra Road – beneath M5 Motorway, Moorebank 2170	2900	6 months after the Satisfaction Date	Motorway Bridge Works	Access is limited to the area shown on RMS Sketch Plan 6005 259 SS 4006
Variable Message Signs							
1	-	-	Public Road Hume Highway – Southbound between Memorial Avenue and Macquarie Street, Liverpool 2170	9	1 month after the Satisfaction Date	Off-Motorway VMS Construction	Access is limited to the area shown on RMS Sketch Plan SR 420
2	-	-	Public Road Hume Highway – Northbound between De Meyrick Avenue and Ashcroft Avenue, Casula 2170	9	1 month after the Satisfaction Date	Off-Motorway VMS Construction	Access is limited to the area shown on RMS Sketch Plan SR 421

## Part 2 - Land for Temporary Works

No	Land		Title Ref	Location	Approx Area (m2)	Earliest Access Date	Extent Of Work	Conditions of Access
3	-	-	Public Road	Newbridge Road – Eastbound, west of Moorebank Avenue intersection, Moorebank 2170	9	1 month after the Satisfaction Date	Off-Motorway VMS Construction	Access is limited to the area shown on RMS Sketch Plan SR 422
4	-	-	Public Road	Newbridge Road – Westbound, east of Moorebank Avenue intersection, Moorebank 2170	9	1 month after the Satisfaction Date	Off-Motorway VMS Construction	Access is limited to the area shown on RMS Sketch Plan SR 424
5	-	-	Public Road	Heathcote Road – Northbound, south of Nuwarra Road, Hammondville 2170	9	1 month after the Satisfaction Date	Off-Motorway VMS Construction	Access is limited to the area shown on RMS Sketch Plan SR 425
6	-	-	Public Road	Henry Lawson Drive – Southbound, west of Bullecourt Avenue, Milperra 2214	9	1 month after the Satisfaction Date	Off-Motorway VMS Construction	Access is limited to the area shown on RMS Sketch Plan SR 426
7	-	-	Public Road	Henry Lawson Drive – Northbound, north of Webster Street, Milperra 2214	9	1 month after the Satisfaction Date	Off-Motorway VMS Construction	Access is limited to the area shown on RMS Sketch Plan SR 427



## Part 2 - Land for Temporary Works

No	Land	Title Ref	Location	Approx Area (m2)	Earliest Access Date	Extent Of Work	Conditions of Access
8	-	-	Public Road The River Road – Northbound, between Beaconsfield Street and Thorn Street, Revesby 2212	9	1 month after the Satisfaction Date	Off-Motorway VMS Construction	Access is limited to the area shown on RMS Sketch Plan SR 428
9	-	-	Public Road Milperra Road – Eastbound, between Edgar Street and Mons Street, Revesby 2212	9	1 month after the Satisfaction Date	Off-Motorway VMS Construction	Access is limited to the area shown on RMS Sketch Plan SR 429
10	-	-	Public Road Canterbury Road – Eastbound, between Cottam Avenue and Excellar Avenue, Bankstown 2200	9	1 month after the Satisfaction Date	Off-Motorway VMS Construction	Access is limited to the area shown on RMS Sketch Plan SR 430
11	-	-	Public Road Canterbury Road – Westbound, adjacent to Moxon Road, Lakemba 2195	9	1 month after the Satisfaction Date	Off-Motorway VMS Construction	Access is limited to the area shown on RMS Sketch Plan SR 431
12	-	-	Public Road Fairford Road – Southbound, north of Stacey Street, Bankstown 2200	9	1 month after the Satisfaction Date	Off-Motorway VMS Construction	Access is limited to the area shown on RMS Sketch Plan SR 432

## Part 2 - Land for Temporary Works

No	Land		Title Ref	Location	Approx Area (m2)	Earliest Access Date	Extent Of Work	Conditions of Access
13	-	-	Public Road	Fairford Road – Northbound, opposite Arab Road, Padstow 2211	9	1 month after the Satisfaction Date	Off-Motorway VMS Construction	Access is limited to the area shown on RMS Sketch Plan SR 433
14	-	-	Public Road	Belmore Road – Southbound, north of Wiggs Road, Riverwood 2210	9	1 month after the Satisfaction Date	Off-Motorway VMS Construction	Access is limited to the subsurface easement shown on RMS Sketch Plan SR 434
15	-	-	Public Road	Belmore Road – Northbound, between Roosevelt Avenue and Truman Avenue, Riverwood 2210	9	1 month after the Satisfaction Date	Off-Motorway VMS Construction	Access is limited to the subsurface easement shown on RMS Sketch Plan SR 435
16	-	-	Public Road	Moorebank Avenue – Northbound, between Bapaume Road and M5 Motorway, Moorebank 2170	9	1 month after the Satisfaction Date	Off-Motorway VMS Construction	Access is limited to the subsurface easement shown on RMS Sketch Plan SR 436

## Part 2 - Land for Temporary Works

No	Land	Title Ref	Location	Approx Area (m2)	Earliest Access Date	Extent Of Work	Conditions of Access
Closed Circuit Television Cameras							
1	-	-	Public Road	Intersection of Milperra Road/Canterbury Road and The River Road, Revesby 2212	6	1 month after the Satisfaction Date	Off-Motorway CCTV Construction Access is limited to the area shown on RMS Sketch Plan SR 414
2	-	-	Public Road	Intersection of Canterbury Road and Belmore Road, Punchbowl 2196	6	1 month after the Satisfaction Date	Off-Motorway CCTV Construction Access is limited to the area shown on RMS Sketch Plan SR 415
3	-	-	Public Road	Intersection of M5 Motorway and Moorebank Avenue, Moorebank 2170	6	1 month after the Satisfaction Date	Off-Motorway CCTV Construction Access is limited to the area shown on RMS Sketch Plan SR 416
4	-	-	Public Road	Intersection of M5 Motorway and Heathcote Road, Moorebank 2170	6	1 month after the Satisfaction Date	Off-Motorway CCTV Construction Access is limited to the area shown on RMS Sketch Plan SR 417
5	-	-	Public Road	Intersection of Henry Lawson Drive and Bullecourt Avenue, Milperra 2214	6	1 month after the Satisfaction Date	Off-Motorway CCTV Construction Access is limited to the area shown on RMS Sketch Plan SR 418

---

## Attachment 1

### Part 1. Land for M5 West Widening Works – RMS Sketches

<i>Sketch No.</i>	<i>Sketch Date</i> <sup>1</sup>
SR438	05 March 2012
SR439	05 March 2012

#### Notes

1. Sketch Date is the date that appears at the top right corner of the Sketch.



---

## Part 2. Temporary Areas - RMS Sketch Plans

### Bridgeworks

<b>Sketch No.</b>	<b>Sketch Date<sup>2</sup></b>
6005 026 SS 4007	10 February 2012
6005 259 SS 4006	10 February 2012

### Notes

2. Sketch Date is the date that appears at the top left corner of the Sketch.

### Variable message signs and CCTV cameras

<b>Sketch No.</b>	<b>Sketch Date<sup>3</sup></b>
SR 414	23 February 2012
SR 415	23 February 2012
SR 416	23 February 2012
SR 417	23 February 2012
SR 418	23 February 2012
SR 420	29 February 2012
SR 421	22 February 2012
SR 422	23 February 2012
SR 424	29 February 2012
SR 425	23 February 2012
SR 426	23 February 2012
SR 427	29 February 2012
SR 428	24 February 2012
SR 429	24 February 2012
SR 430	29 February 2012
SR 431	24 February 2012
SR 432	24 February 2012
SR 433	24 February 2012
SR 434	24 February 2012
SR 435	24 February 2012



---

SR 436	24 February 2012
--------	------------------

Notes

- 3. Sketch Date is the date that appears at the top right corner of the Sketch.



Reduction Ratio 1:500

Lengths are in metres

# ROADS & MARITIME SERVICES INFRASTRUCTURE DEVELOPMENT

LGA: LIVERPOOL  
Parish: HOLSWORTHY

Locality: MOOREBANK  
County: CUMBERLAND

## SKETCH

## SR438

DRAWN 05/03/2012

SHOWING LAND REQUIRED FOR PROPOSED M5 WEST UPGRADE  
PERMANT MOTORWAY REQUIREMENT NUWARRA ROAD, MOOREBANK

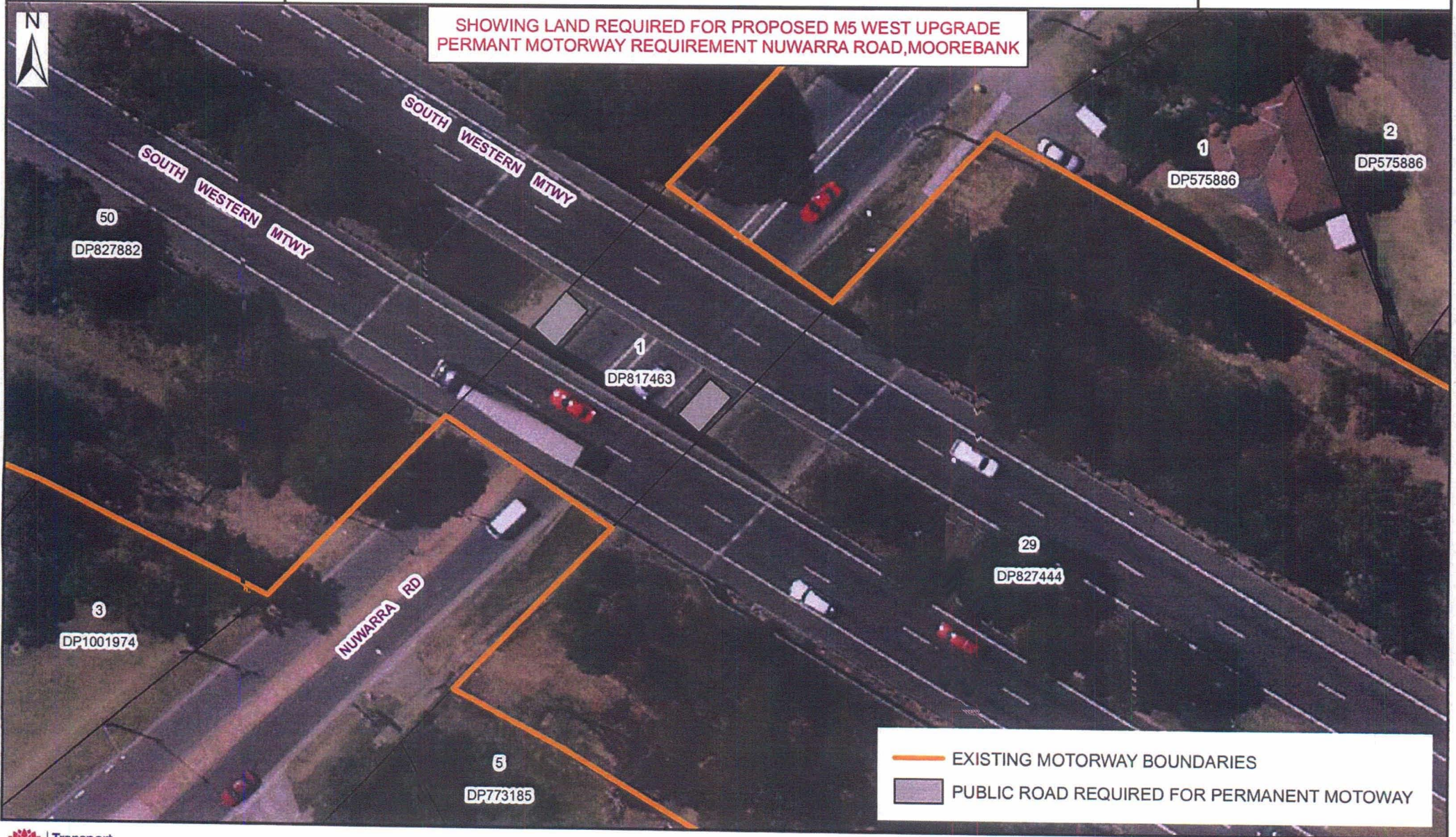



Reduction Ratio 1:600

Lengths are in metres

# ROADS & MARITIME SERVICES INFRASTRUCTURE DEVELOPMENT

LGA: BANKSTOWN  
Parish: BANKSTOWN

Locality: REVESBY  
County: CUMBERLAND

## SKETCH SR439

DRAWN 05/03/2012

SHOWING LAND REQUIRED FOR PROPOSED M5 WEST UPGRADE  
PERMANENT MOTORWAY REQUIREMENT QUEEN STREET, REVESBY



— EXISTING MOTORWAY BOUNDARIES  
■ PUBLIC ROAD REQUIRED FOR PERMANENT MOTOWAY





Reduction Ratio 1:1,500  
10 0 10 20 30 40 50 Metres

NOTE: Positions of boundaries in relation to Motorway site boundaries are subject to final survey

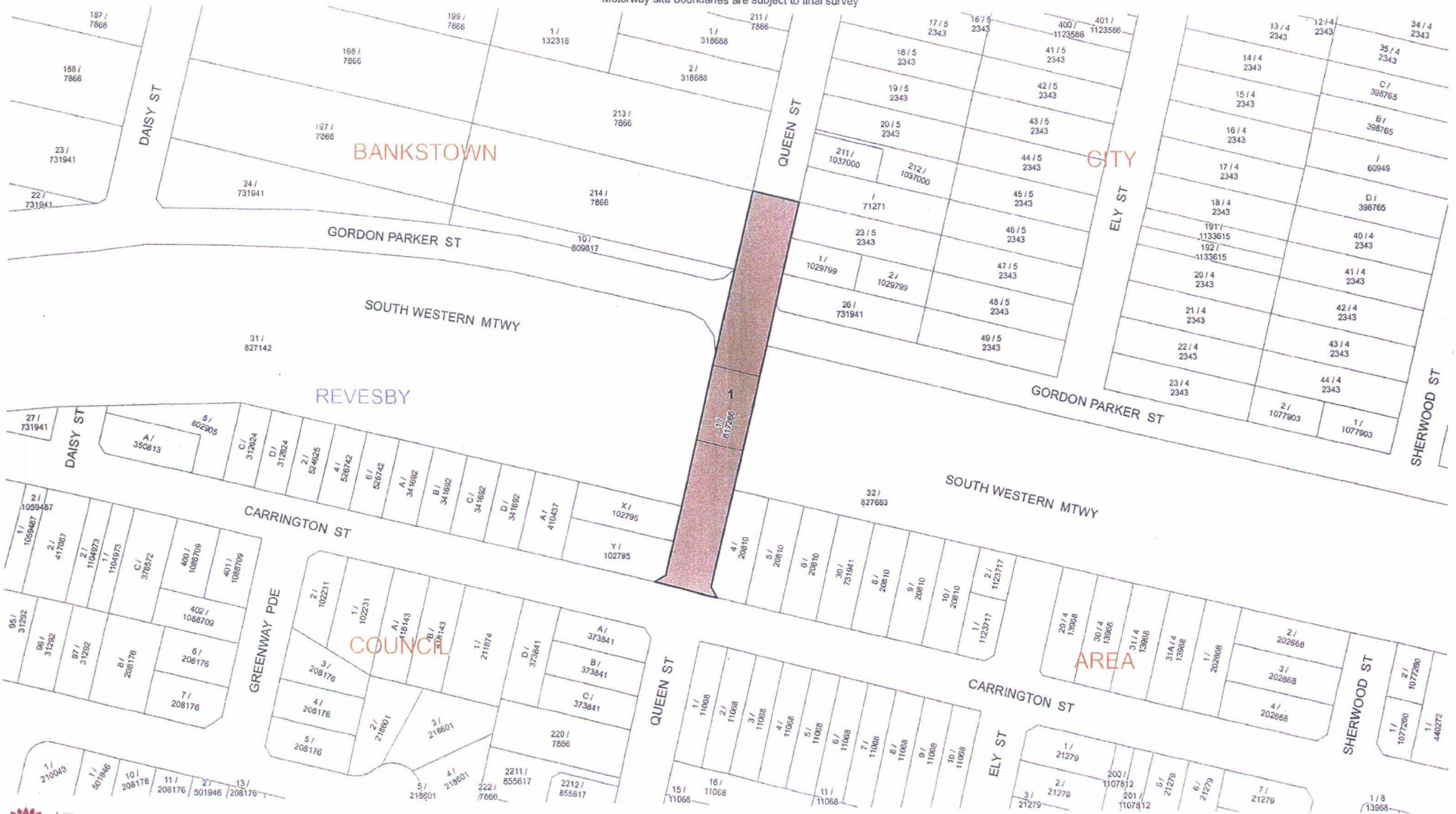



Reduction Ratio 1:1,500  
0 5 10 20 30 40 50 Metres

NOTE: Positions of boundaries in relation to Motorway site boundaries are subject to final survey





Reduction Ratio 1:5000

Lengths are in metres

# ROADS & MARITIME SERVICES INFRASTRUCTURE SERVICES

LGA: BANKSTOWN

Parish: BANKSTOWN

Locality: REVESBY

County: CUMBERLAND

## SKETCH

## SR414

DRAWN 23/02/2012



 Proposed CCTV camera location - Site 1



Reduction Ratio 1:4000

Lengths are in metres

# ROADS & MARITIME SERVICES INFRASTRUCTURE SERVICES

LGA: CANTERBURY  
Parish: ST GEORGE

Locality: PUNCHBOWL  
County: CUMBERLAND

## SKETCH SR415

DRAWN 23/02/2012



 Proposed CCTV camera location - Site 2



Reduction Ratio 1:6000

Lengths are in metres

# ROADS & MARITIME SERVICES INFRASTRUCTURE SERVICES

LGA: LIVERPOOL

Parish: HOLSWORTHY

Locality: MOOREBANK

County: CUMBERLAND

## SKETCH

## SR416

DRAWN 23/02/2012





Reduction Ratio 1:6000

Lengths are in metres

# ROADS & MARITIME SERVICES INFRASTRUCTURE SERVICES

LGA: LIVERPOOL  
Parish: HOLSWORTHY

Locality: MOOREBANK  
County: CUMBERLAND

## SKETCH

## SR417

DRAWN 23/02/2012



Proposed CCTV camera location - Site 4



Reduction Ratio 1:4000

Lengths are in metres

# ROADS & MARITIME SERVICES INFRASTRUCTURE SERVICES

LGA: BANKSTOWN

Parish: BANKSTOWN

Locality: MILPERRA

County: CUMBERLAND

## SKETCH

## SR418

DRAWN 23/02/2012





**ROADS & MARITIME SERVICES  
INFRASTRUCTURE DEVELOPMENT**

**SKETCH**

**SR 420**

**DRAWN 29/02/2012**

**Reduction Ratio 1:1000**

Lengths are in metres

**LGA: LIVERPOOL**

**Locality: LIVERPOOL**

**Parish: ST. LUKE**

**County: CUMBERLAND**



**PROPOSED LOCATION OF VMS SIGN -SITE 1**





Reduction Ratio 1:1300  
Lengths are in metres

**ROADS & MARITIME SERVICES  
INFRASTRUCTURE SERVICES**

LGA: LIVERPOOL  
Parish: ST.LUKE

Locality: CASULA  
County: CUMBERLAND

**SKETCH  
SR 421**

DRAWN 22/02/2012



**PROPOSED LOCATION OF VMS SIGN - SITE 2** 



Reduction Ratio 1:1000

Lengths are in metres

# ROADS & MARITIME SERVICES INFRASTRUCTURE SERVICES

LGA: LIVERPOOL

Locality: MOOREBANK

Parish: HOLSWORTHY

County: CUMBERLAND

## SKETCH

### SR 422

DRAWN 23/02/2012

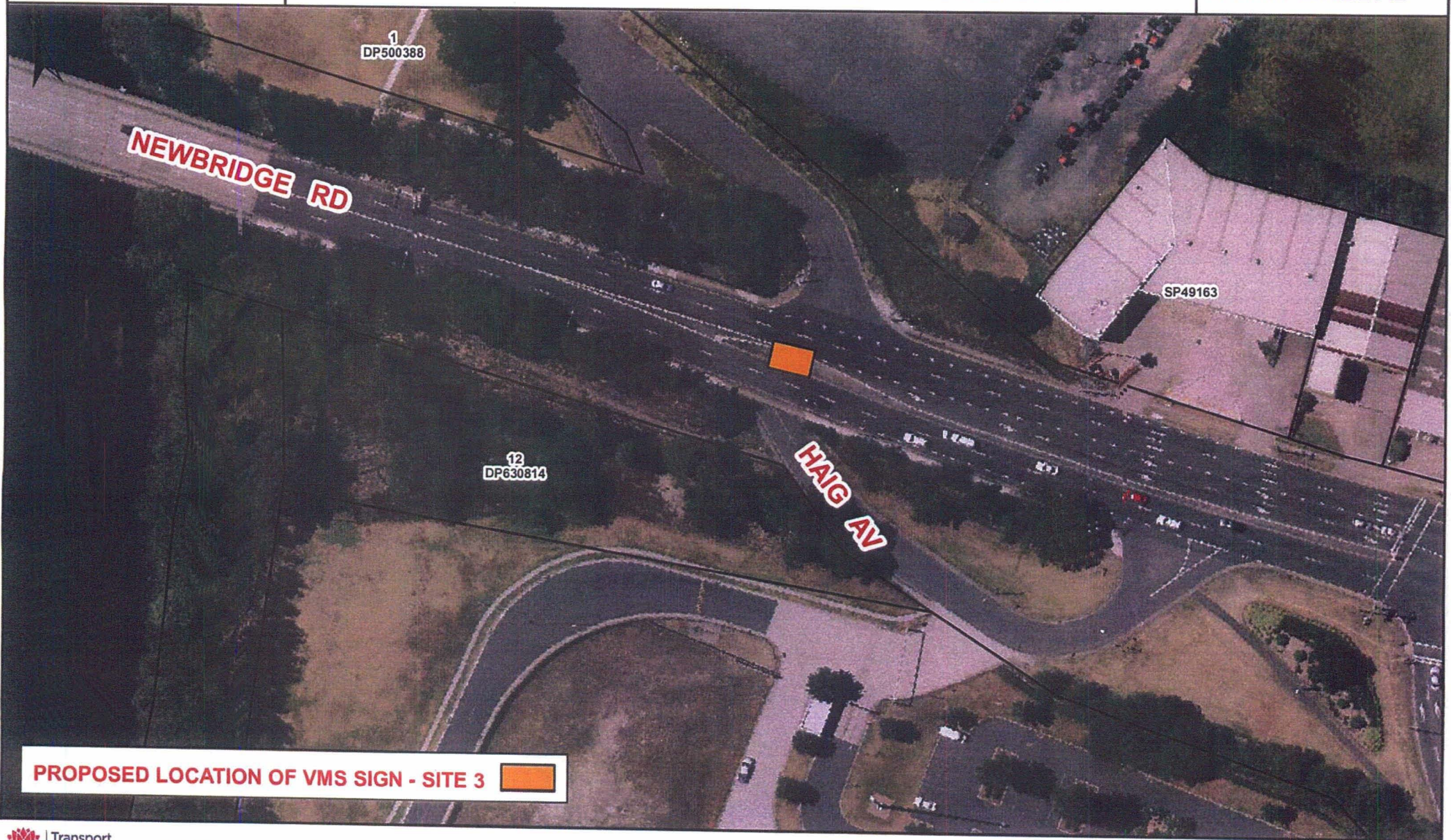

**PROPOSED LOCATION OF VMS SIGN - SITE 3** 



# SKETCH

## SR 424

DRAWN 29/02/2012

### ROADS & MARITIME SERVICES INFRASTRUCTURE DEVELOPMENT

LGA: LIVERPOOL  
Parish: HOLSWORTHY

Locality: MOOREBANK  
County: CUMBERLAND

Reduction Ratio 1:1000

Lengths are in metres



**PROPOSED LOCATION OF VMS SIGN - SITE 4** 





Reduction Ratio 1:1000

Lengths are in metres

**ROADS & MARITIME SERVICES  
INFRASTRUCTURE SERVICES**

LGA: LIVERPOOL

Locality: HAMMONDVILLE

Parish: HOLSWORTHY

County: CUMBERLAND

**SKETCH**

**SR 425**

**DRAWN 23/02/2012**





Reduction Ratio 1:1000

Lengths are in metres

# ROADS & MARITIME SERVICES INFRASTRUCTURE SERVICES

LGA: LIVERPOOL  
Parish: BANKSTOWN

Locality: MILPERRA  
County: CUMBERLAND

## SKETCH SR 426

DRAWN 23/02/2012



PROPOSED LOCATION OF VMS SIGN - SITE 6





**ROADS & MARITIME SERVICES  
INFRASTRUCTURE DEVELOPMENT**

**SKETCH**

**SR 427**

**DRAWN 29/02/2012**

**Reduction Ratio 1:2000**

Lengths are in metres

**LGA: BANKSTOWN**

**Locality: MILPERRA**

**Parish: BANKSTOWN**

**County: CUMBERLAND**

**MAXWELL AV**

**BRANSGROVE RD**

**12  
DP98892**

**13  
DP98892**

**14  
DP98892**

**15  
DP98892**

**16  
DP98892**

**17  
DP98892**

**2  
DP529085**

**C  
DP418452**

**E  
DP416105**

**HENRY LAWSON DR**

**PROPOSED LOCATION OF VMS SIGN - SITE 7**



0 45 90 180

Meter



Reduction Ratio 1:1000

Lengths are in metres

**ROADS & MARITIME SERVICES  
INFRASTRUCTURE SERVICES**

LGA: BANKSTOWN  
Parish: BANKSTOWN

Locality: REVESBY  
County: CUMBERLAND

**SKETCH**

**SR 428**

DRAWN 24/02/2012





Reduction Ratio 1:1100

Lengths are in metres

# ROADS & MARITIME SERVICES INFRASTRUCTURE SERVICES

LGA: BANKSTOWN  
Parish: BANKSTOWN

Locality: REVESBY  
County: CUMBERLAND

## SKETCH SR 429

DRAWN 24/02/2012



Transport  
Roads & Maritime  
Services

PIMSCopyright N.S.W. For RMS use only





# ROADS & MARITIME SERVICES INFRASTRUCTURE DEVELOPMENT

## SKETCH SR 430

DRAWN 29/02/2012

Reduction Ratio 1:1000

Lengths are in metres

LGA: BANKSTOWN  
Parish: BANKSTOWN

Locality: BANKSTOWN  
County: CUMBERLAND

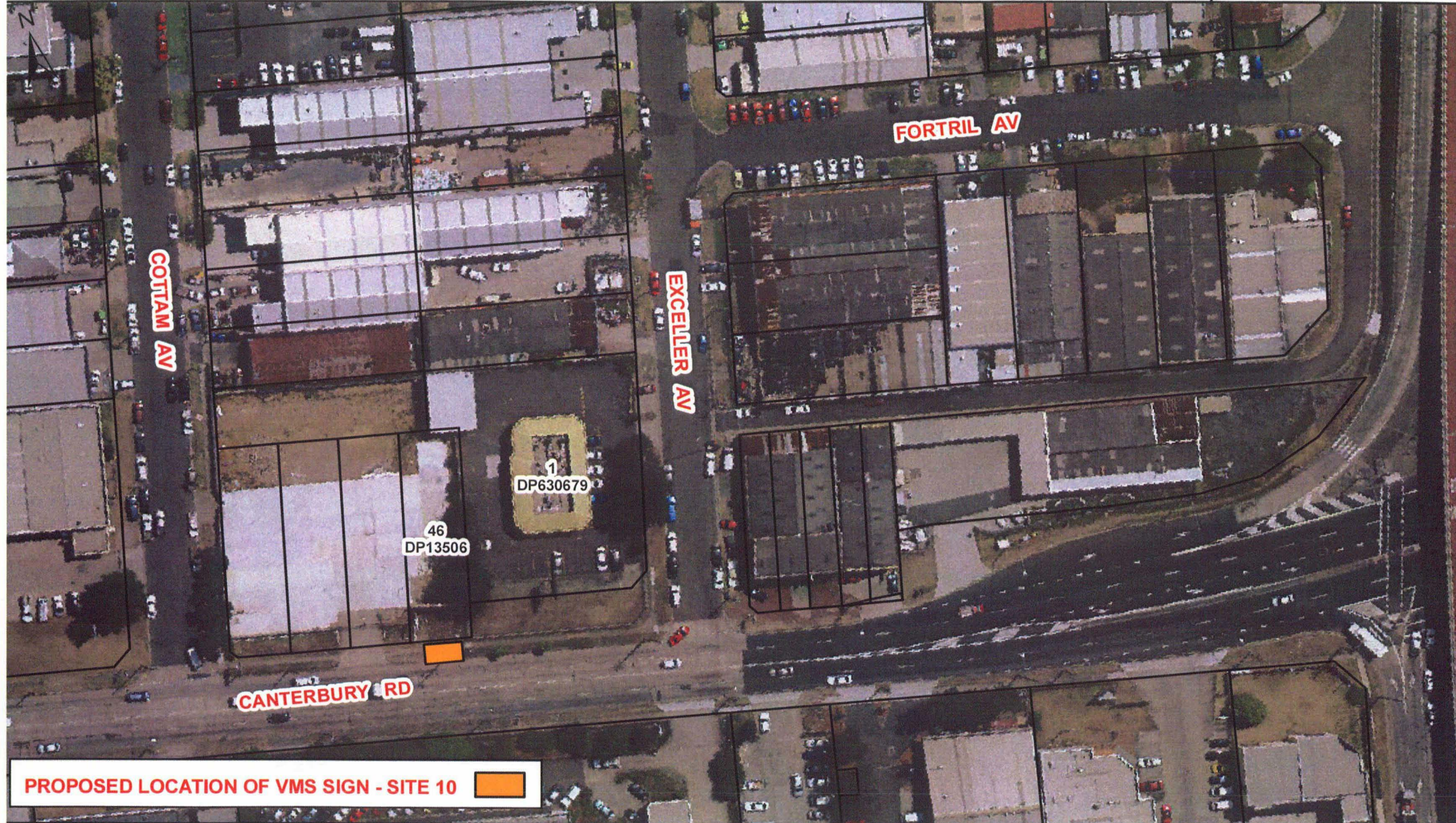

PROPOSED LOCATION OF VMS SIGN - SITE 10 



Reduction Ratio 1:800

Lengths are in metres

**ROADS & MARITIME SERVICES  
INFRASTRUCTURE SERVICES**

LGA: CANTERBURY  
Parish: ST. GEORGE

Locality: PUNCHBOWL  
County: CUMBERLAND

**SKETCH**

**SR 431**

DRAWN 24/02/2012



JOHN ST

JAMES ST

CANTERBURY RD

MOXON RD

1  
DP124895

2  
DP124895

1  
DP586116

**PROPOSED LOCATION OF VMS SIGN - SITE 11** 



Reduction Ratio 1:1000

Lengths are in metres

**ROADS & MARITIME SERVICES  
INFRASTRUCTURE SERVICES**

LGA: BANKSTOWN

Parish: BANKSTOWN

Locality: PUNCHBOWL

County: CUMBERLAND

**SKETCH**

**SR 432**

DRAWN 24/02/2012



**PROPOSED LOCATION OF VMS SIGN - SITE 12**





Reduction Ratio 1:1000

Lengths are in metres

**ROADS & MARITIME SERVICES  
INFRASTRUCTURE SERVICES**

LGA: BANKSTOWN

Parish: BANKSTOWN

Locality: PADSTOW

County: CUMBERLAND

**SKETCH**

**SR 433**

**DRAWN 24/02/2012**



**PROPOSED LOCATION OF VMS SIGN - SITE 13**



Transport  
Roads & Maritime  
Services

PIMSCopyright N.S.W. For RMS use only

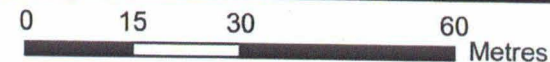



Reduction Ratio 1:1000

Lengths are in metres

**ROADS & MARITIME SERVICES  
INFRASTRUCTURE SERVICES**

LGA: CANTERBURY  
Parish: ST. GEORGE

Locality: PUNCHBOWL  
County: CUMBERLAND

**SKETCH  
SR 434**

DRAWN 24/02/2012



**PROPOSED LOCATION OF VMS SIGN - SITE 14**



Transport  
Roads & Maritime  
Services

PIMSCopyright N.S.W. For RMS use only





Reduction Ratio 1:800

Lengths are in metres

**ROADS & MARITIME SERVICES  
INFRASTRUCTURE SERVICES**

LGA: CANTERBURY

Parish: ST. GEORGE

Locality: RIVERWOOD

County: CUMBERLAND

**SKETCH**

**SR 435**

**DRAWN 24/02/2012**



**PROPOSED LOCATION OF VMS SIGN - SITE 15**



Transport  
Roads & Maritime  
Services

PIMSCopyright N.S.W. For RMS use only

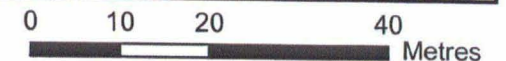



Reduction Ratio 1:1500

Lengths are in metres

**ROADS & MARITIME SERVICES  
INFRASTRUCTURE SERVICES**

LGA: LIVERPOOL

Parish: HOLSWORTHY

Locality: MOOREBANK

County: CUMBERLAND

**SKETCH**

**SR 436**

**DRAWN 24/02/2012**



Transport  
Roads & Maritime  
Services

PIMSCopyright N.S.W. For RMS use only

